

SHEET No. 1  
**PLAN No. 10073**  
 FOR THE IMPROVEMENT OF  
**MUSCUIABE DRIVE**  
 BETWEEN  
 HIGHLAND AVENUE AND MARSHALL BOULEVARD  
 IN THE  
 CITY OF SAN BERNARDINO  
 CALIFORNIA

NOVEMBER 1946 R. D. FORSYTHE  
 Acting City Engineer.

PLAN ADOPTED February 23, 1947

**FILE**  
 10073

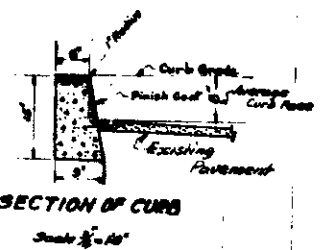
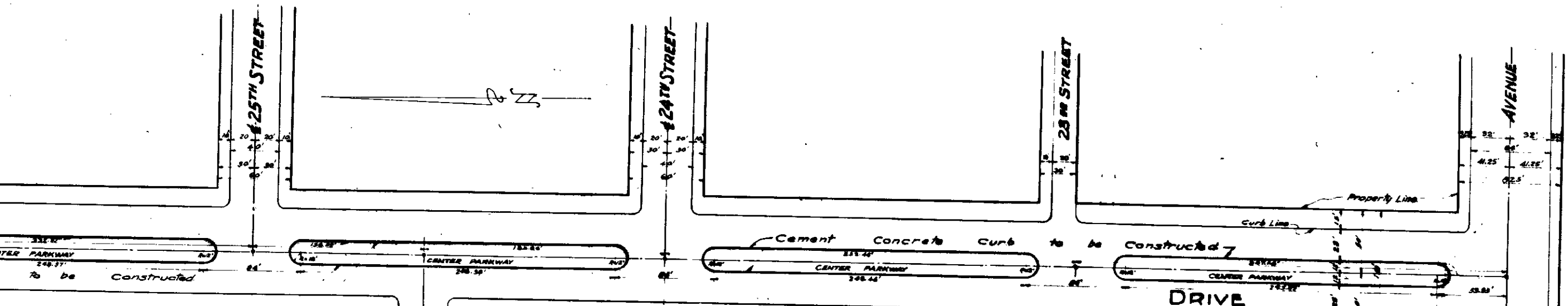

**-PLAN-**  
 Scale: 1/2" = 40'

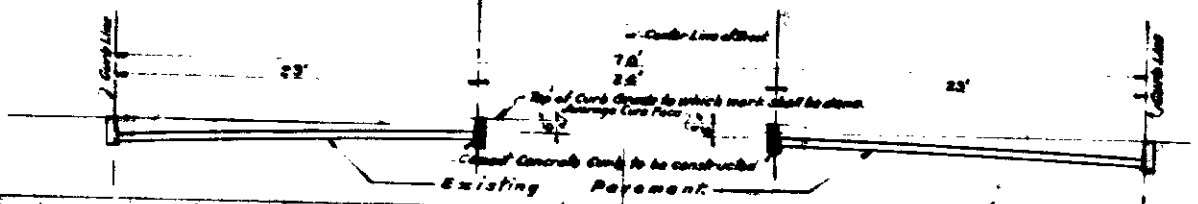

**LEGEND**  
 " or in means inch or inches.  
 ' or ft means foot or feet.  
 No means number.  
 C means Center Line.  
 El. means Elevation.  
 St. means Street.  
 Av. means Avenue.

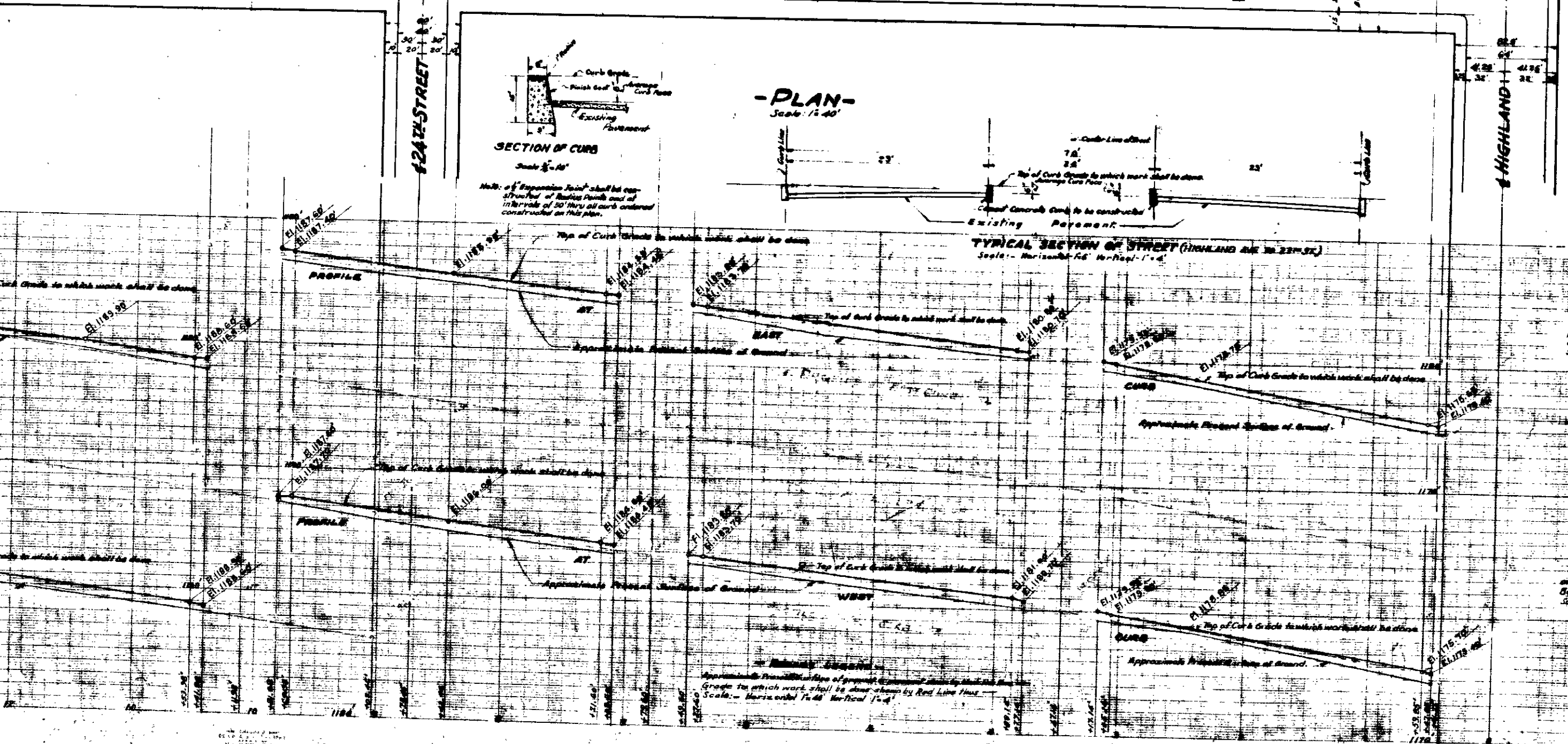

**FILE TO STREET**  
 MUSCUIABE DRIVE - located in City of San Bernardino, California, Ordinance No. 10073, January 24, 1947, and recorded in Book 10073 of Maps of page 388, records of San Bernardino County, California, and by map of Sherman Hill, recorded in Book 10174 of Maps of page 46, records of San Bernardino County, California.

**GRADE ORDINANCE**  
 (See Sheet No. 2)

**-NOTES-**  
 All Elevations shown in this plan are based on the Bench Mark as established by Ordinance No. 308 of the City of San Bernardino, California.